

BRISTOL AVON REGATTA

Parking and Coach Drop Off / Pick Up

Unfortunately, we don't have agreement to use the field where cars normally park for Avon Regatta.

PLEASE ALSO BE AWARE THAT THERE ARE MAJOR RESURACING WORKS ON THE A4 TAKING PLACE DURING THE REGATTA WEEKEND. ROAD CLOSURES RUN BETWEEN UPLANDS ROAD, SALTFORD (ON THE A4 JUST WEST OF THE CLUB TOWARDS BRISTOL) TO THE GLOBE ROUNDABOUT (ON THE A4 EAST OF THE CLUB TOWARDS BATH). THE ROAD WILL BE CLOSED FROM 8PM-7AM. PLEASE DO NOT PLAN TO ARRIVE UNTIL AFTER 7AM AND ENSURE YOU HAVE LEFT THE SITE BY 8PM.

PLEASE CAN CREWS AND SPECTATORS CAR SHARE AS MUCH AS POSSIBLE TO MINIMISE THE NUMBER OF VEHICLES COMING TO THE REGATTA.

The parking plan for trailers, towing vehicles, minibuses and cars is below.

Trailers and towing vehicles and cars carrying boats

We believe that we can fit 8 trailers and towing vehicles around the Clubhouse and Boathouse. Please follow the parking marshal instructions when you arrive at our top field – some Clubs will be requested to tow their trailer under the railway bridge.

Cars with boats on top will also be sent to park next to the Clubhouse and Boathouse.

The remaining trailers will be marshalled to park in the top field.

Please park trailers considerately, we have a lot of trailers and vehicles to fit in!

Minibuses

Minibuses will be marshalled to park in our top field. Please advise me Asap if you will be bringing a minibus so that we can plan for numbers.

Competitors and spectators

There will be space for some vehicles to park in our top field.

Remaining vehicles will need to find spaces on the streets in the local area. Please park considerately.

People with disabilities

Turn into the trailer field and discuss with the parking marshal.

Coaches

Coaches must drop off and pick up on the Trailer Field side of the A4 (ie direction Bath) at least 20m from the Trailer Field entrance.

Coaches must not wait on the A4, but in Ashmead Road (near the roundabout at the eastern end of the Keynsham bypass) and be summoned when their passengers are ready to board.

Boat rigging

The owner of the field near the riverbank behind the Boathouse has agreed that we can use the space for boat rigging as there won't be much room next to the trailers for this.

The field can be accessed behind the Boathouse through a small parking area before the railway bridge on the side of the river. Please be careful of parked cars when carrying boats and trestles.

Recommended Street Parking Locations for the Avon Regatta – 10 May 25

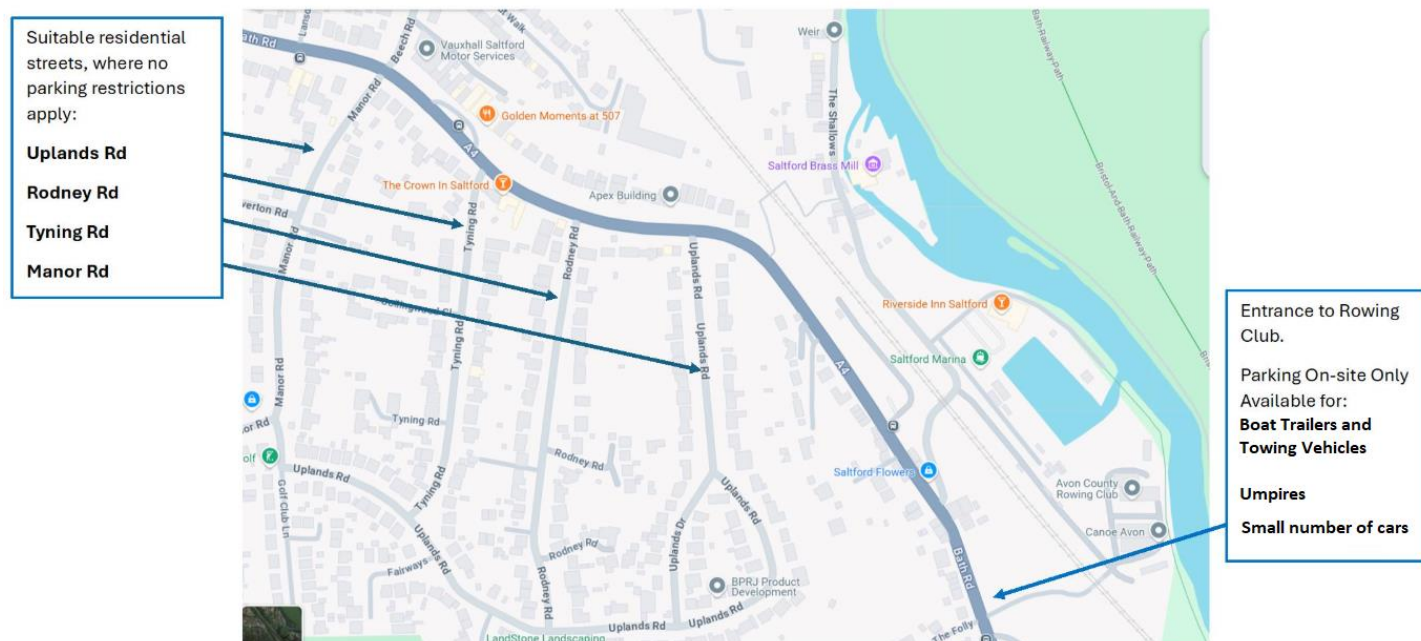

Visitors and spectators parking in the nearby residential streets should allow **up to 20 minutes** to walk along the street, and then downhill along the A4, to the Saltford Rowing Centre. It is not recommended to park in, or drive down, The Shallows, near the river, where access and passing is restricted. Please do not attempt site drop-offs, (with the exception of limited mobility visitors) as this will give rise to traffic difficulties.